

PLAN SHOWING THE PROPOSED CONSTRUCTION OF A RESIDENTIAL BUILDING AT OLD DOOR NO:-18, NEW DOOR NO:-16, SIVAGANGA ROAD, NUNGAMBAKKAM, CHENNAI.

COMPRISED IN PATTA T.S.NO:-532/10, BLOCK:-29 OF NUNGAMBAKKAM VILLAGE, GREATER CHENNAI CORPORATION. DIVISION NO:- 110, ZONE:- IX. SCALE:- 1:100.

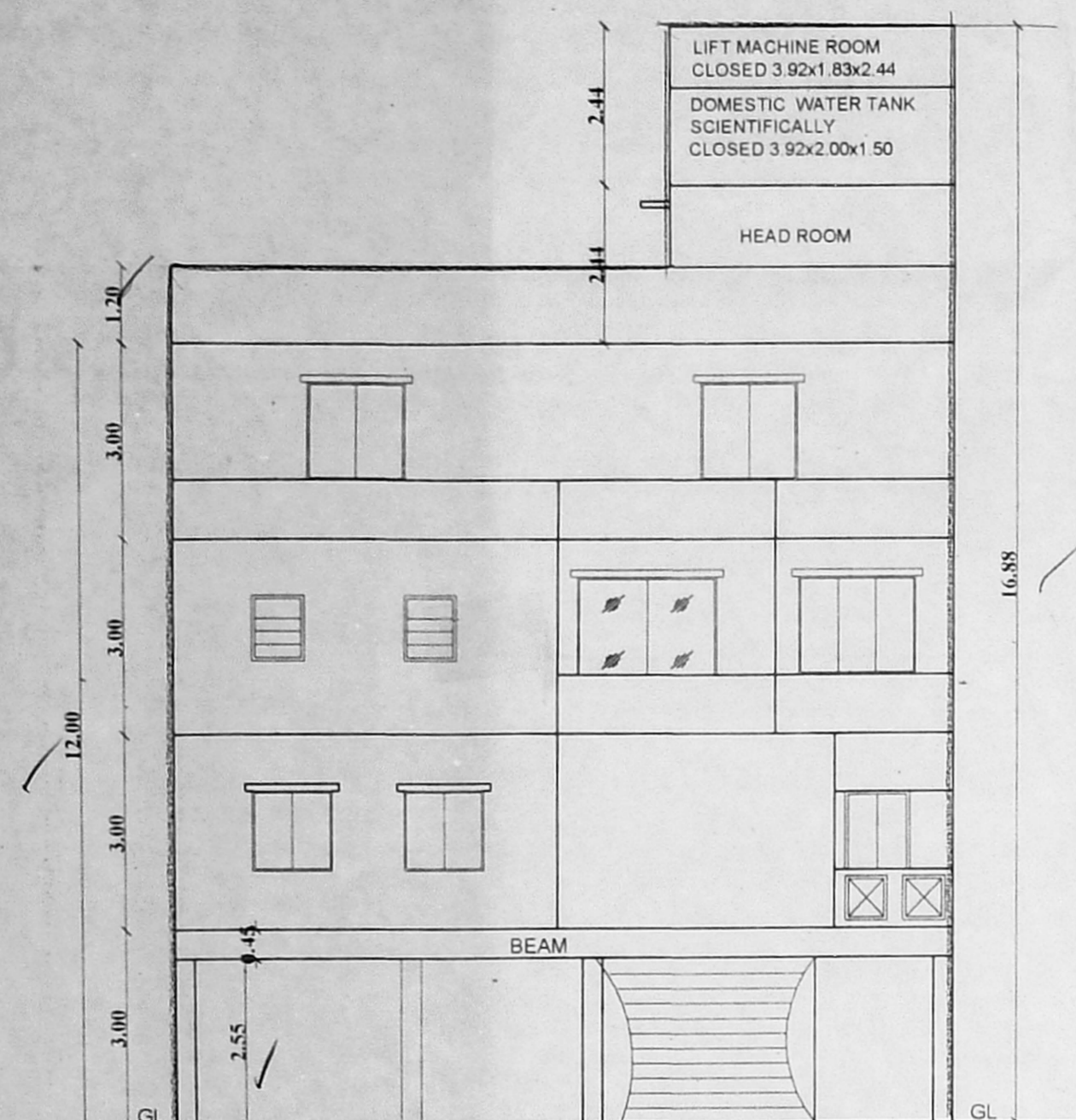

ELEVATION

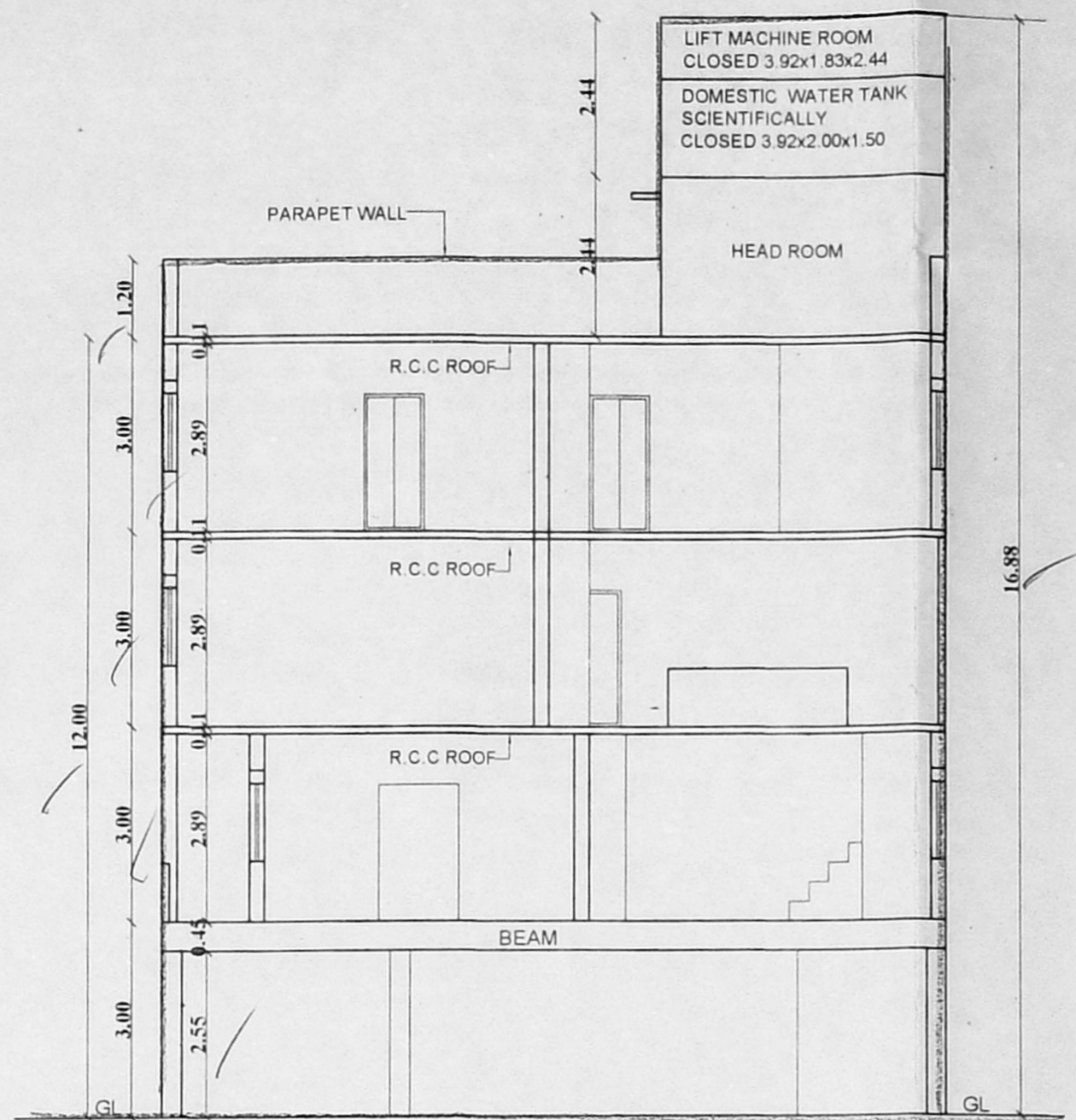

SECTION ON A-A

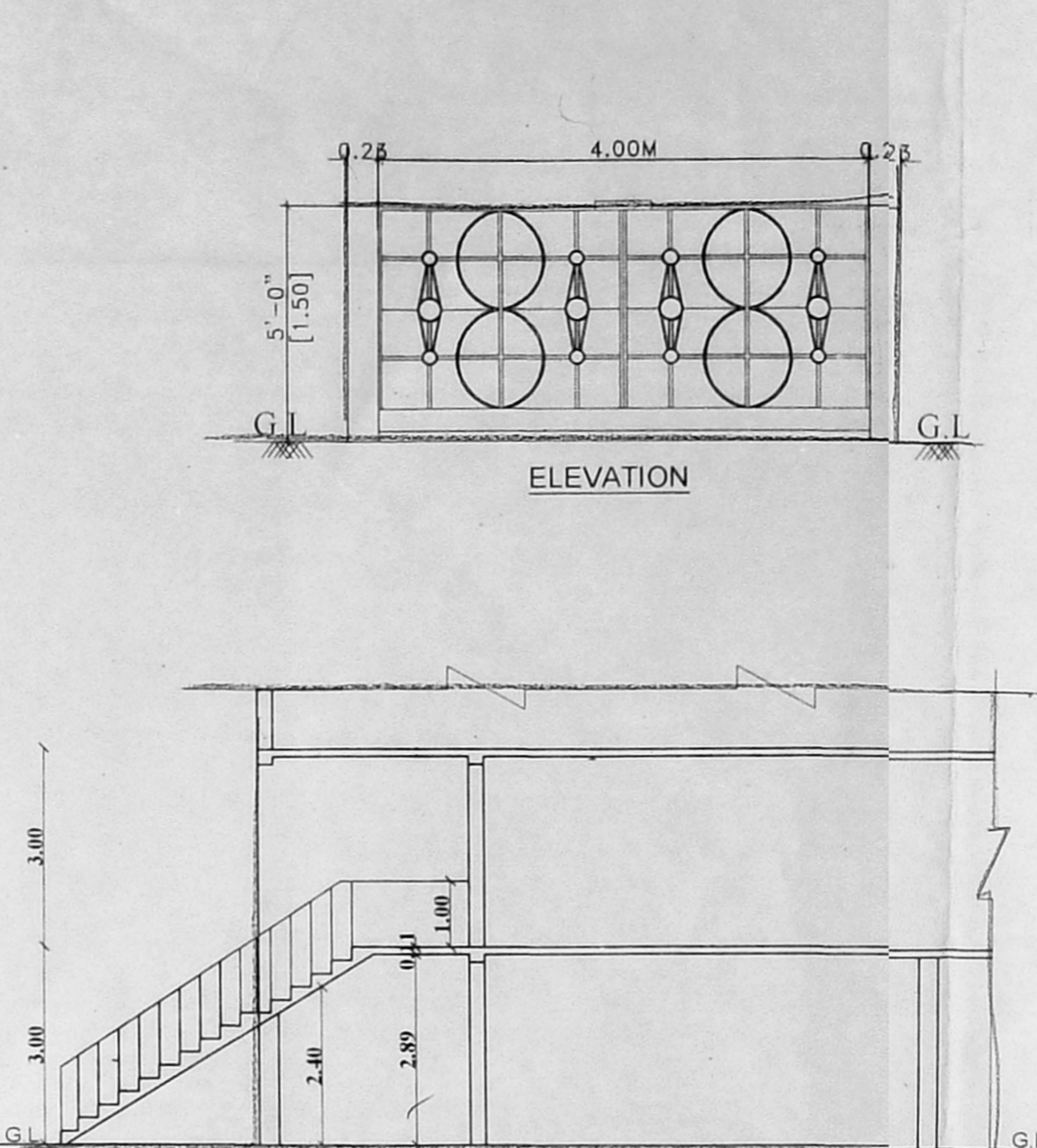

SECTION ON B-B

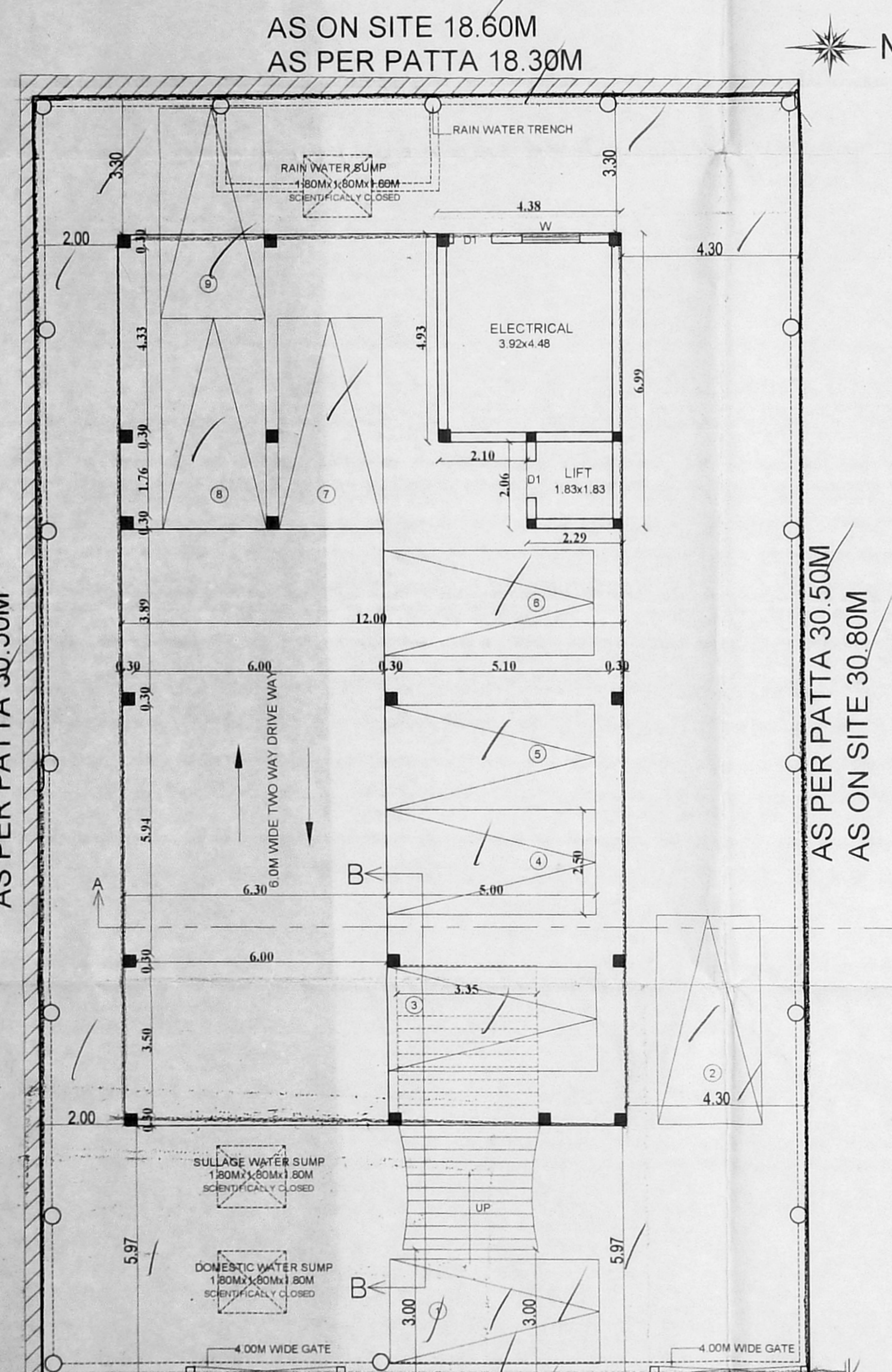

SITE CUM STILT FLOOR PLAN

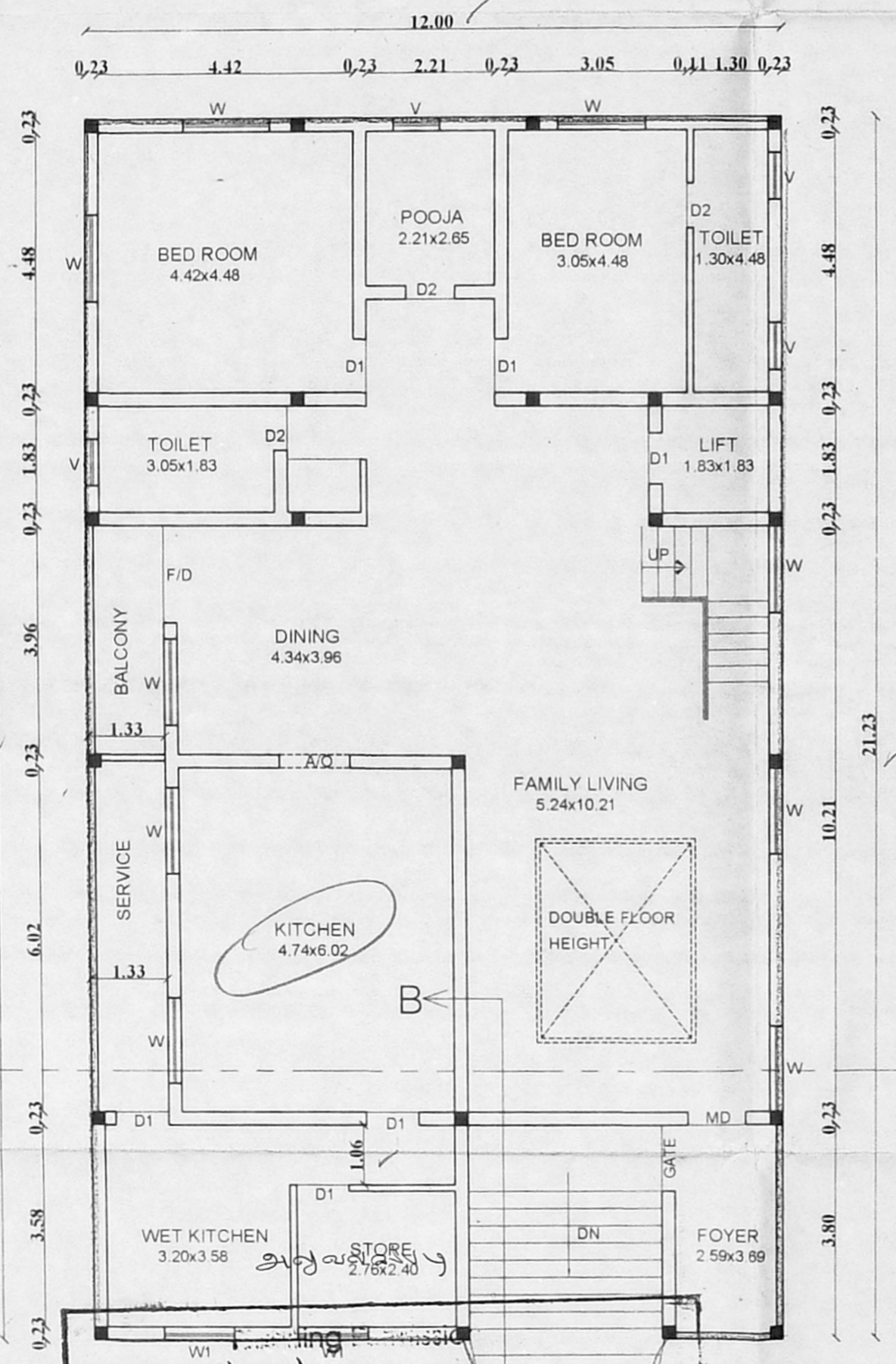

SECOND FLOOR PLAN

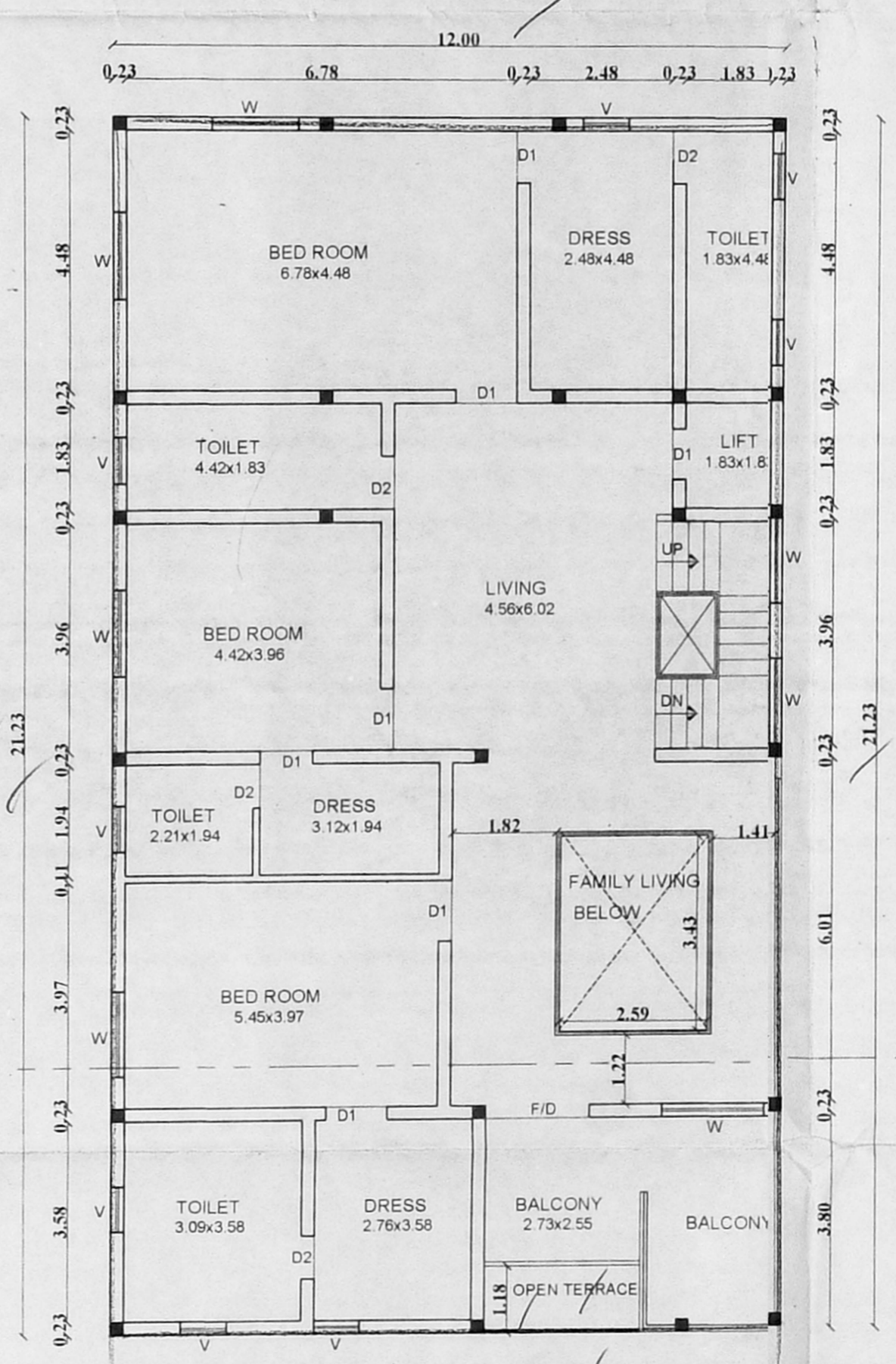

THIRD FLOOR PLAN (PART)

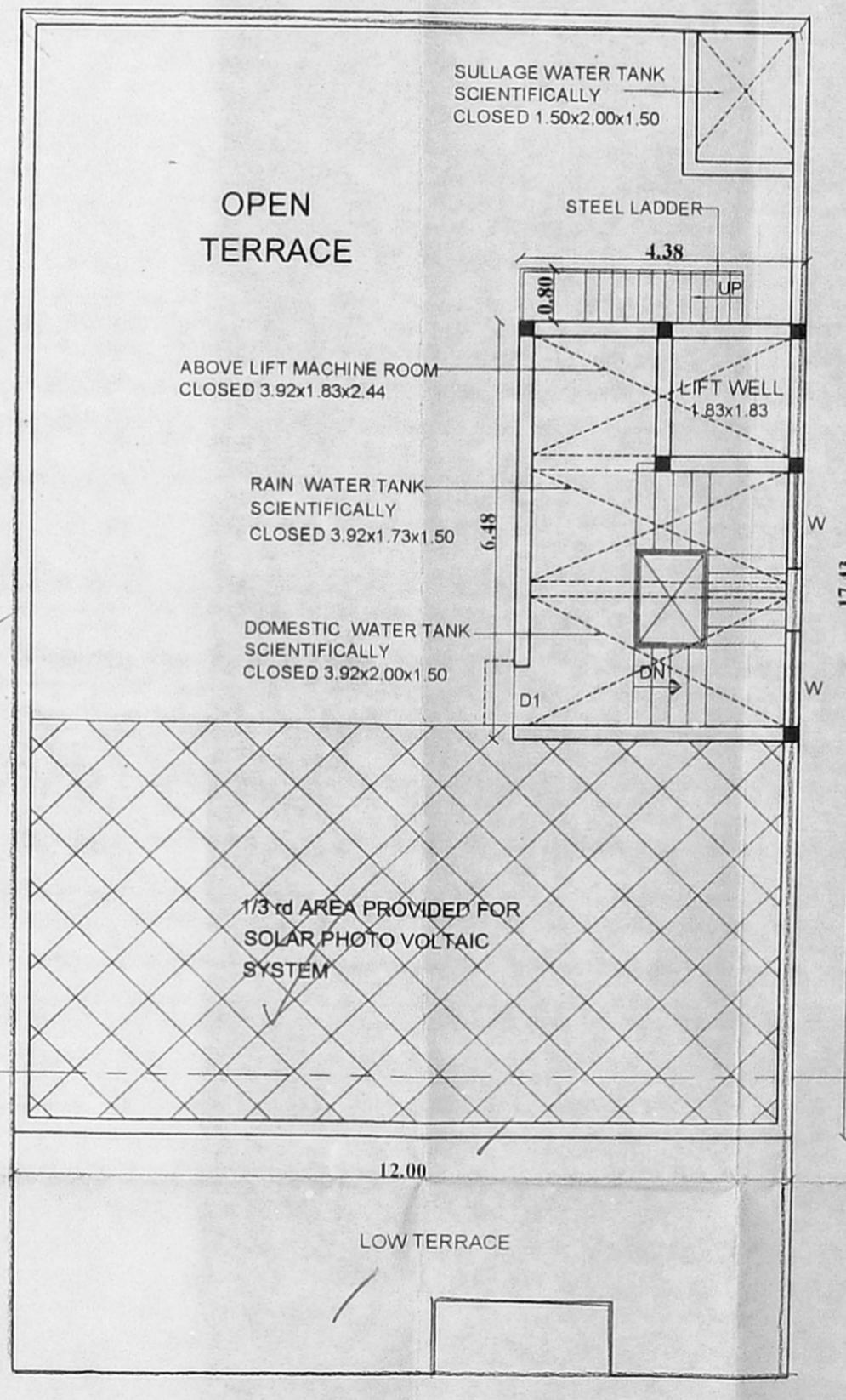

TERRACE FLOOR PLAN

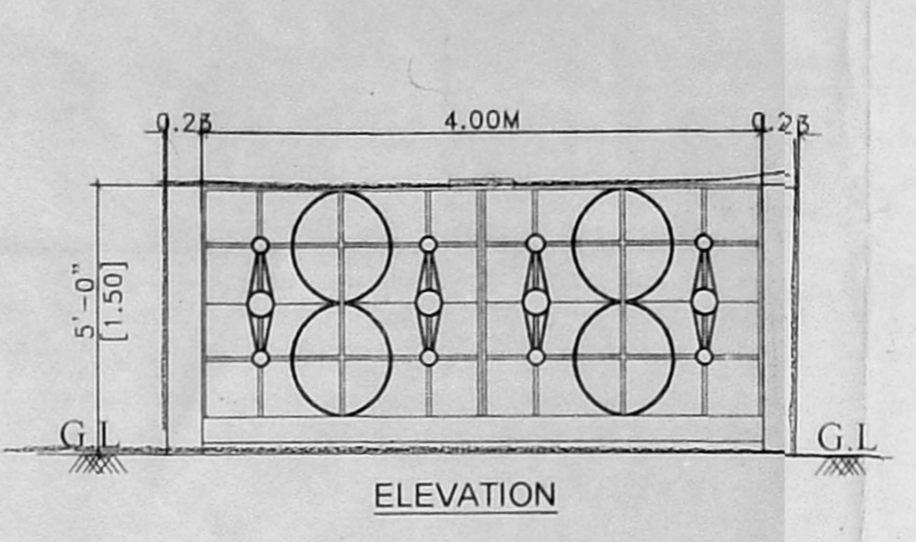

ELEVATION

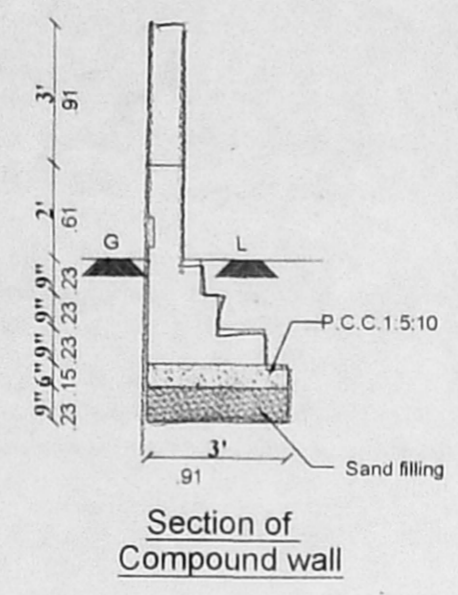

Section of Compound wall

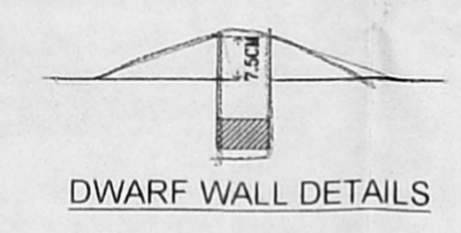

DWARF WALL DETAILS

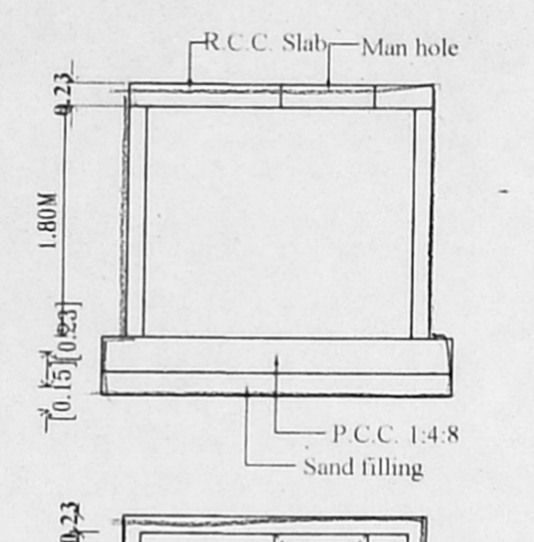

TYPICAL SUMP DETAILS  
(DOMESTIC SUMP, RAIN & SULLAGE WATER)

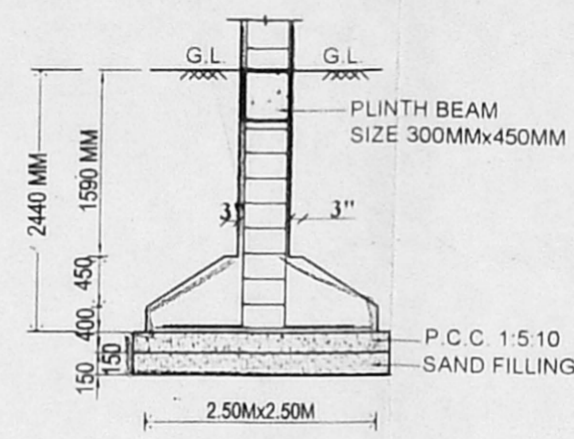

SECTION ON - AA

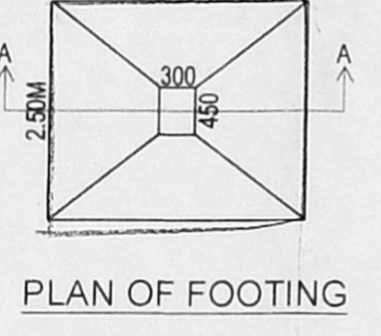

PLAN OF FOOTING

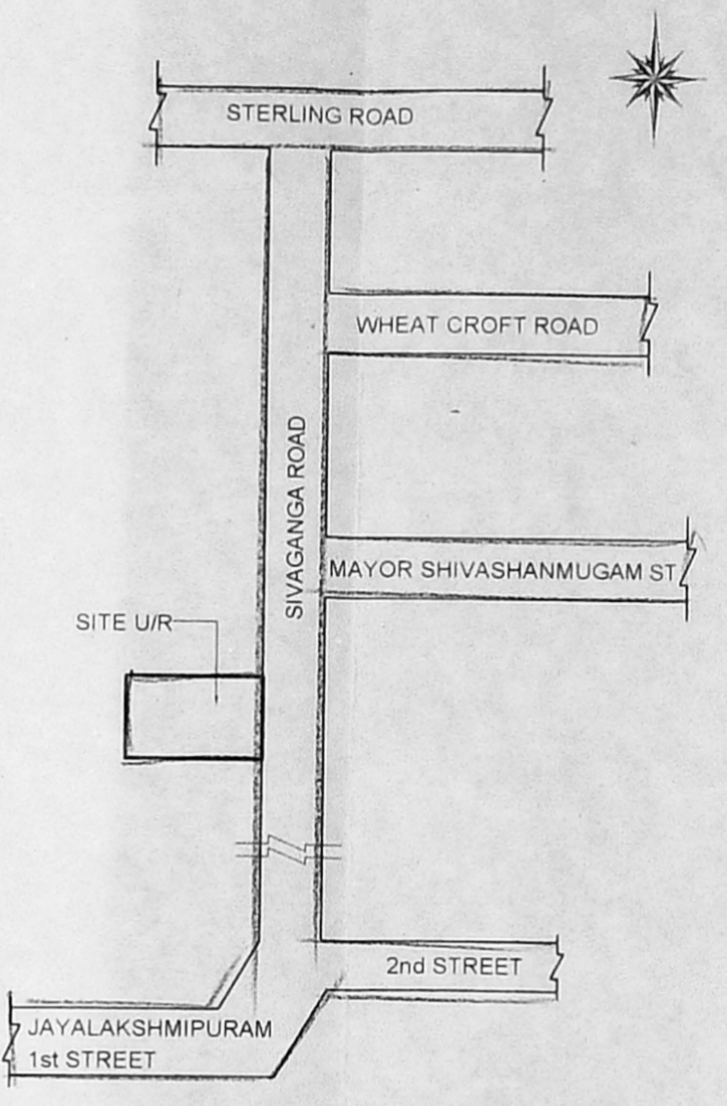

KEY PLAN  
(NOT TO SCALE)

திருத்திய வரைபடம்: 2018/19  
 நாள்: 28/8/19

செ. பெ. வ. கு. (பி) 660001  
 ந. எண்: 11/19/03/010  
 உதவியாளர்: சி. சி. சி.

கட்டிடம்: 11/19/03/010  
 கட்டிடம்: 11/19/03/010

Proposed Rain Water Harvesting System  
 Provided As Per CBR Norms Drawing NO.3A  
 (Not to Scale)

**SPECIFICATION:**

SAND FILLING IN FOUNDATION  
 PCC 1:5:10 IN FOUNDATION  
 BRICK WORK IN CM 1:5  
 RCC WORK IN 1:1:2  
 PLASTERING IN CM 1:4

**SCHEDULE OF JOINERIES**

MD	MAIN DOOR	1.20x2.13 (4'0"x7'0")
D1	DOOR	0.91x2.13 (3'0"x7'0")
D2	DOOR	0.75x2.13 (2'6"x7'0")
W	WINDOW	1.37x1.22 (4'6"x4'0")
W1	WINDOW	0.91x1.22 (3'0"x4'0")
V	VENTILATOR	0.61x0.61 (2'0"x2'0")

**AREA STATEMENT**

PLOT EXTENT:-

AS PER PATTA	552.50 SQ.M
AS PER DOCUMENT	557.41 SQ.M

STILT FLOOR: 21.13 SQ.M

FIRST FLOOR: 254.76 SQ.M

SECOND FLOOR: 241.33 SQ.M

THIRD FLOOR (PART): 207.79 SQ.M

TOTAL: 725.01 SQ.M

F.S.I: 1.312

**LEGEND**

PROPOSED: [Symbol]

BOUNDARY: [Symbol]

ROAD: [Symbol]

APPROVED

Subject to conditions mentioned in the approval.

Letter No: 11/19/03/010, Dated: 17.09.2019

Signature: [Signature]

Chennai Metropolitan Development Corporation

Channel: 603 093

This permission is valid only for the building mentioned in the approval.

This permission is given as per the delegated powers given by Member Secretary, CHMDA in Office Order No. 7/2019 dated 12.03.2019.

This permission is given as per the New Rule (MCDR) 11/19/03/010 and provisions of the W&P Act 1973 and W&P (MCD) Nos. 6912, 6913, 6914.

OWNER: [Signature]

OWNER: [Signature]

P. Elankanni, D. Arch., A.M.I.,  
 Registered Architect Grade-II (RA)  
 No. 400, East Street, Madhavaram,  
 Chennai-600 015.  
 Mobile: 9449183999  
 Email: architect@nestbuilders.in

LICENSED SURVEYOR